

BIM based BMS for cognitive building: l'esperienza di eLux nello Smart Campus dell'Università degli Studi di Brescia

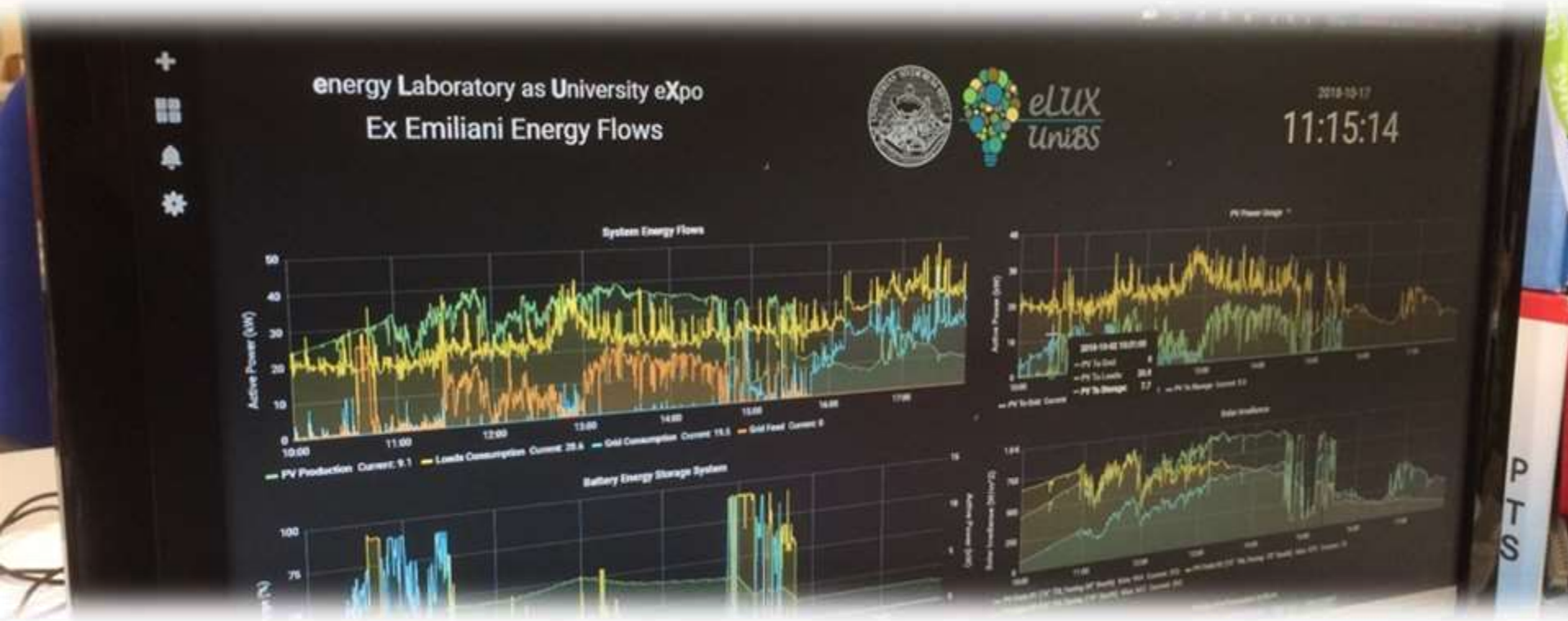

Ing. Paolo Bellagente, PhD



UNIVERSITY
OF BRESCIA



eLUX
UniBS

energy
Laboratory as
University
eXpo

Automated Buildings Era (1980 – 2000)

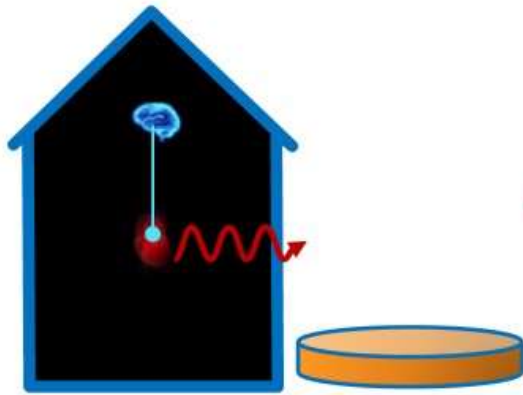

Visualize KPI

- + Good for ratings
- + Allows identifying general issues
- Bad for identifying energy waste

Smart Buildings Era (2000 – 2020)

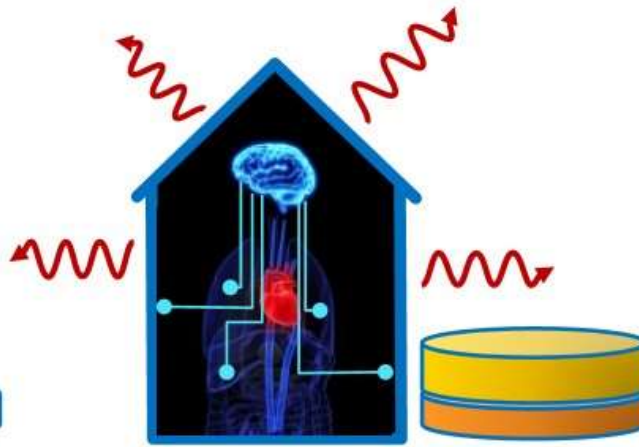

Analyze Energy Consumers

- + Understand consumption of rooms and central assets
- Only primary datapoints are analyzed

Cognitive Buildings (> 2020)



Learn Behaviour

- + Predictive control down to work places
- + Understand comfort preferences of users
- + Correlate context such as weather and meetings
- Many datapoints to analyze

IBM 2016



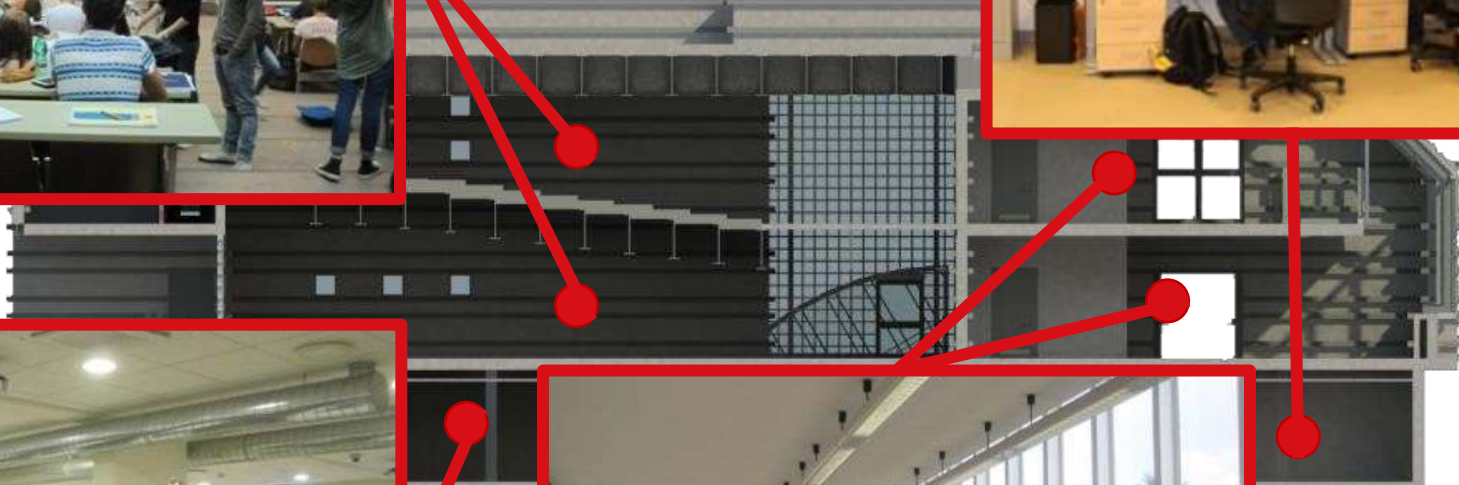



REALISED WITH FUNDS FROM:

UNIVERSITÀ DEGLI STUDI DI BRESCIA



UNIVERSITÀ
DEGLI STUDI
DI BRESCIA

PROJECT S.C.U.O.L.A.

SMART CAMPUS AS URBAN OPEN LAB



SOME IMAGES COME FROM THE S.C.U.O.L.A. PROJECT PROMOTIONAL VIDEO, WE WOULD THANKS



FOR THE KIND CONCESSION

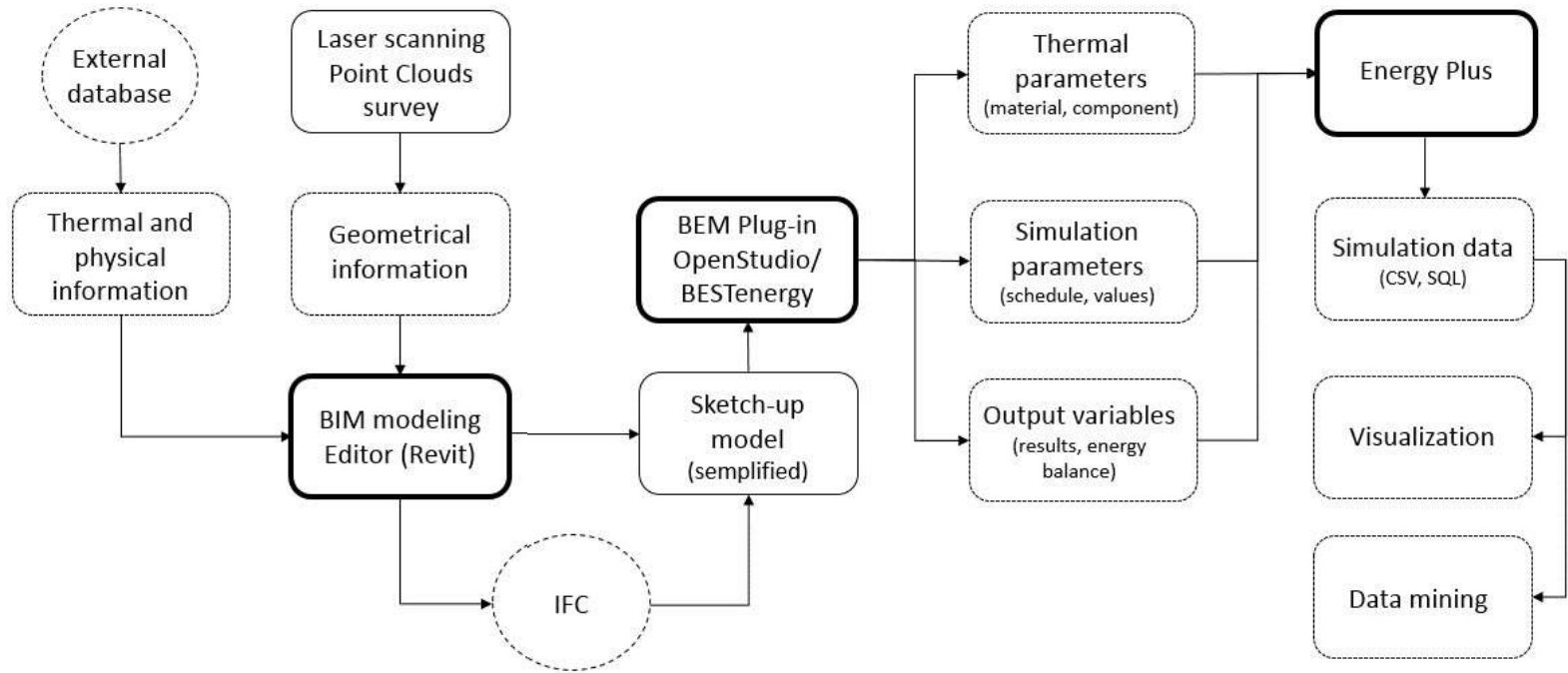



Architectural / Structural
model

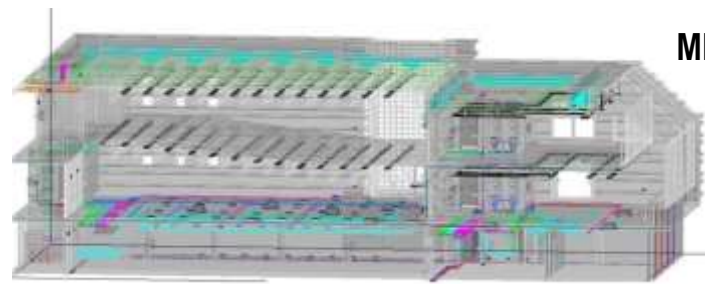

MEP model

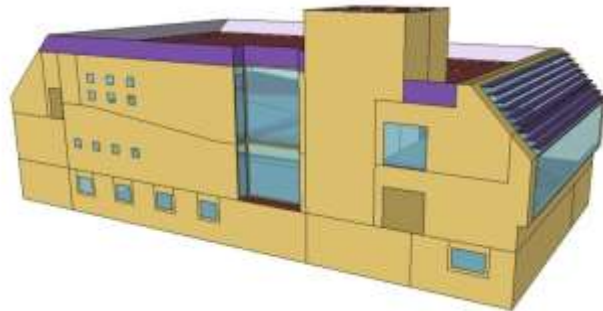

Energy
model

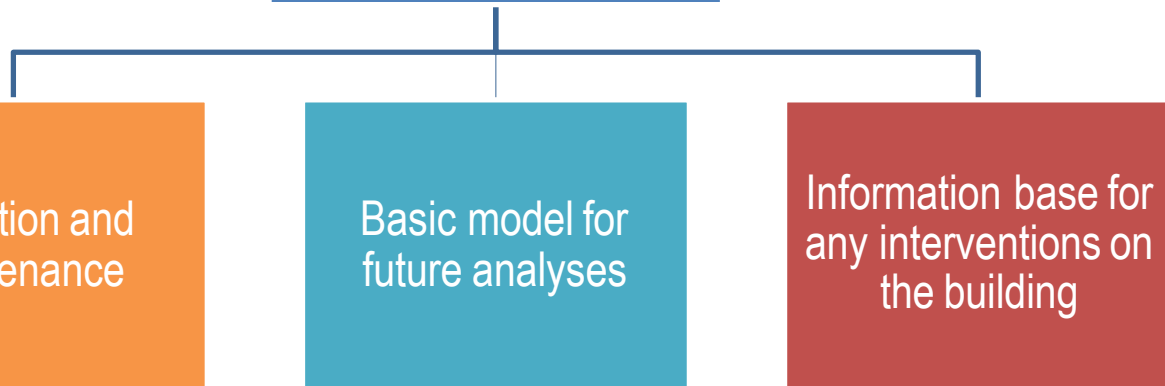
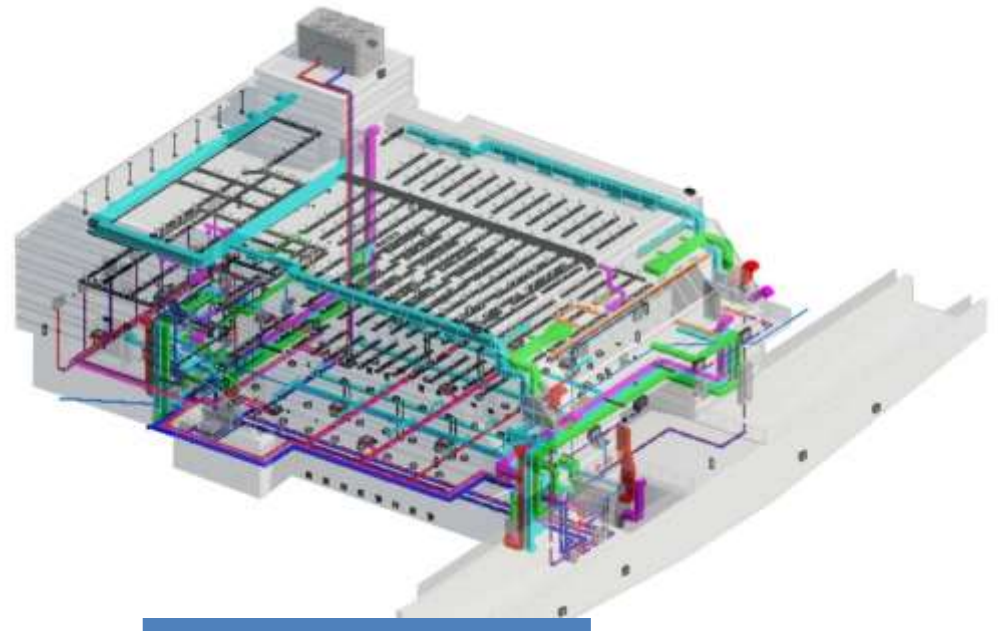

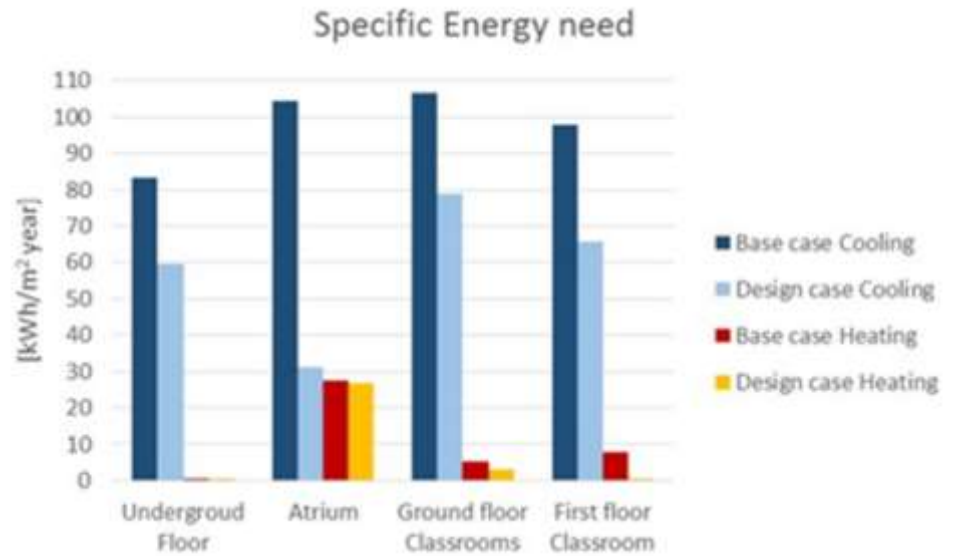
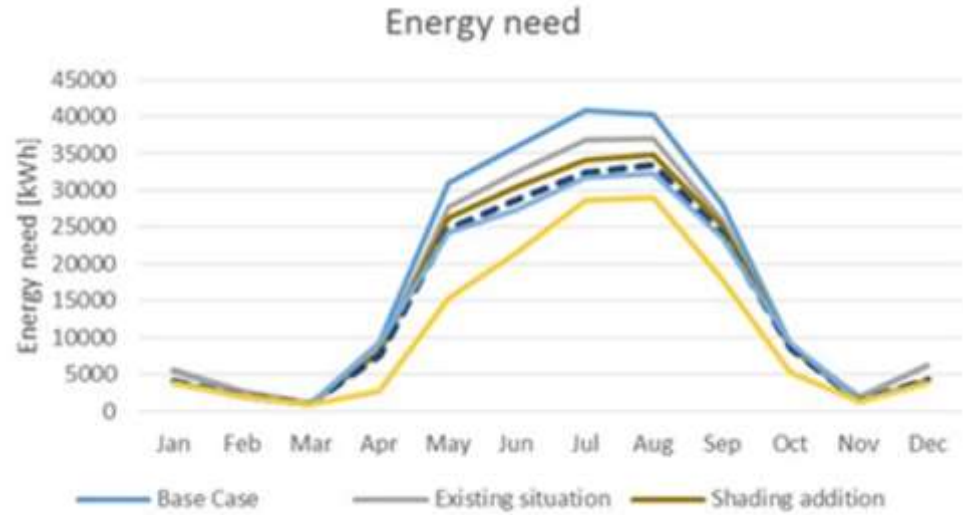
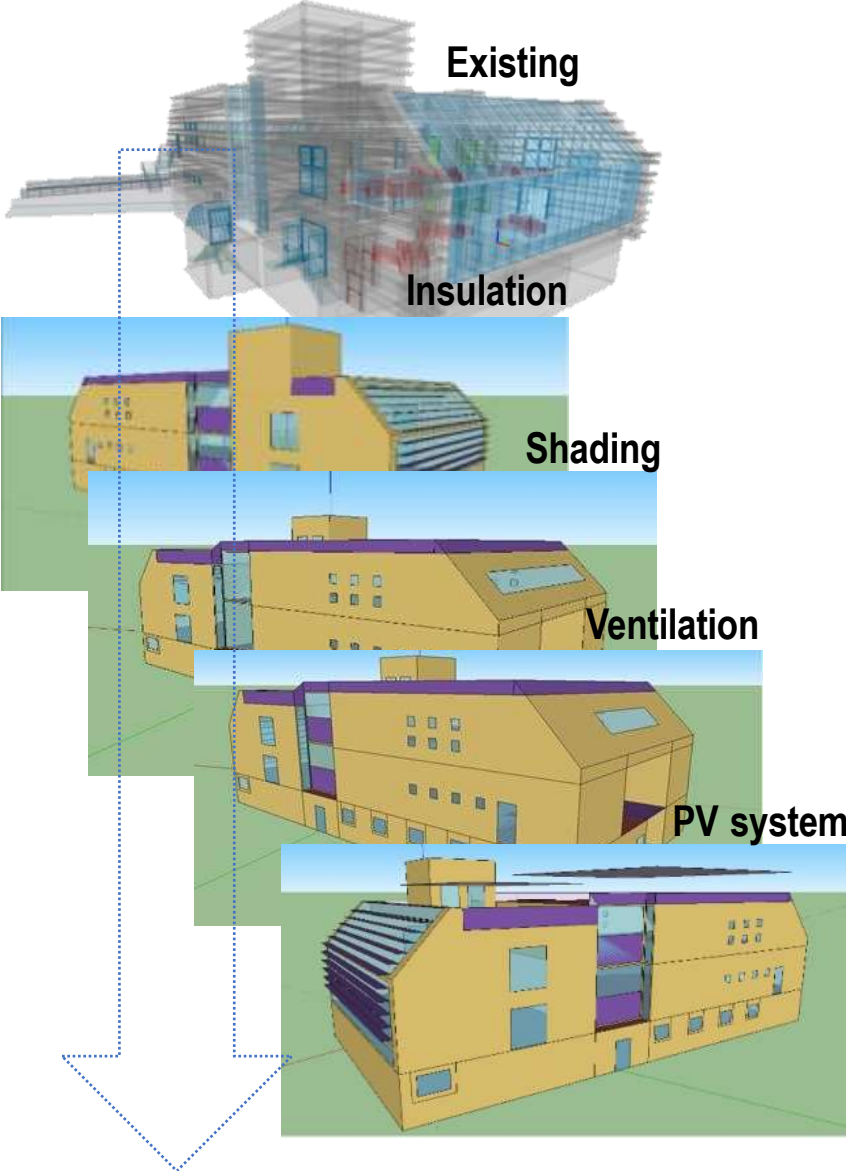

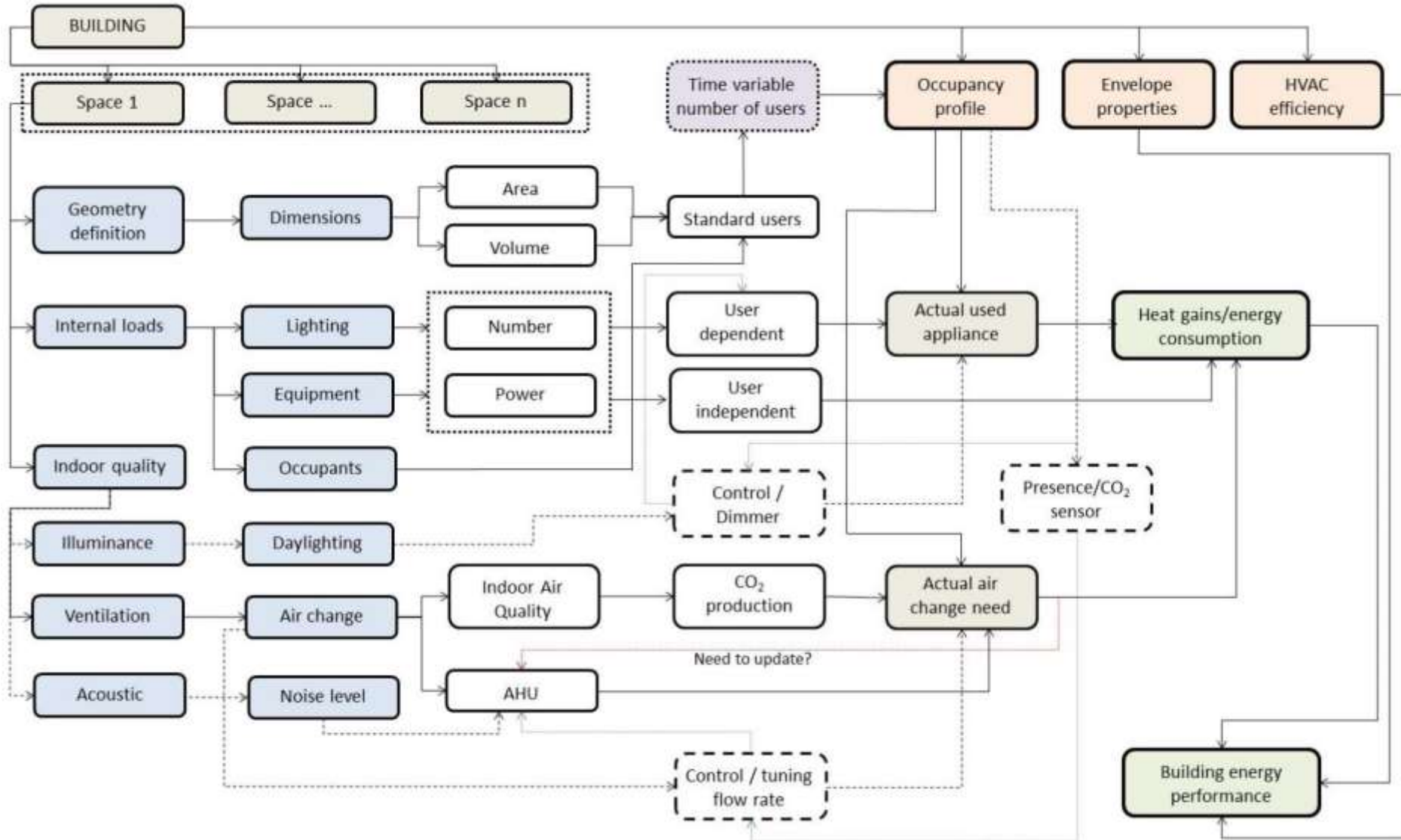

Classroom	Week day	8:30-9:00	9:00-9:30	9:30-10:00	10:00-10:30	10:30-11:00	11:00-11:30	11:30-12:00	12:00-12:30	12:30-13:00	13:00-13:30	13:30-14:00	14:00-14:30	14:30-15:00	15:00-15:30	15:30-16:00	16:00-16:30	16:30-17:00	17:00-17:30	17:30-18:00	18:00-18:30	18:30-19:00
MLAB1	M	0	0	0	0	1	1	1	1	1	1	1	1	1	1	1	1	1	1	0	0	0
	T	1	1	1	1	1	1	1	1	1	1	1	1	1	1	1	1	1	1	1	1	0
	W	1	1	1	1	1	1	1	1	1	1	1	1	1	1	1	1	1	1	0	0	0
	T	1	1	1	1																	
MLAB2	M	0	0	1																		
	T	1	1	1																		
	W	1	1	1																		
	F	0	0	1																		
MTA	M	0	0	0																		
	T	1	1	1																		
	W	0	0	0																		
	T	1	1	1																		
MTB	M	0	0	0																		
	T	0	0	0																		
	W	0	0	0																		
	T	0	0	0																		
MI	M	0	0	0																		
	T	1	1	1																		
	W	1	1	1																		
	T	0	0	0																		
Atrium	M	1	1	1																		
	T	1	1	1																		
	W	1	1	1																		
	T	1	1	1																		

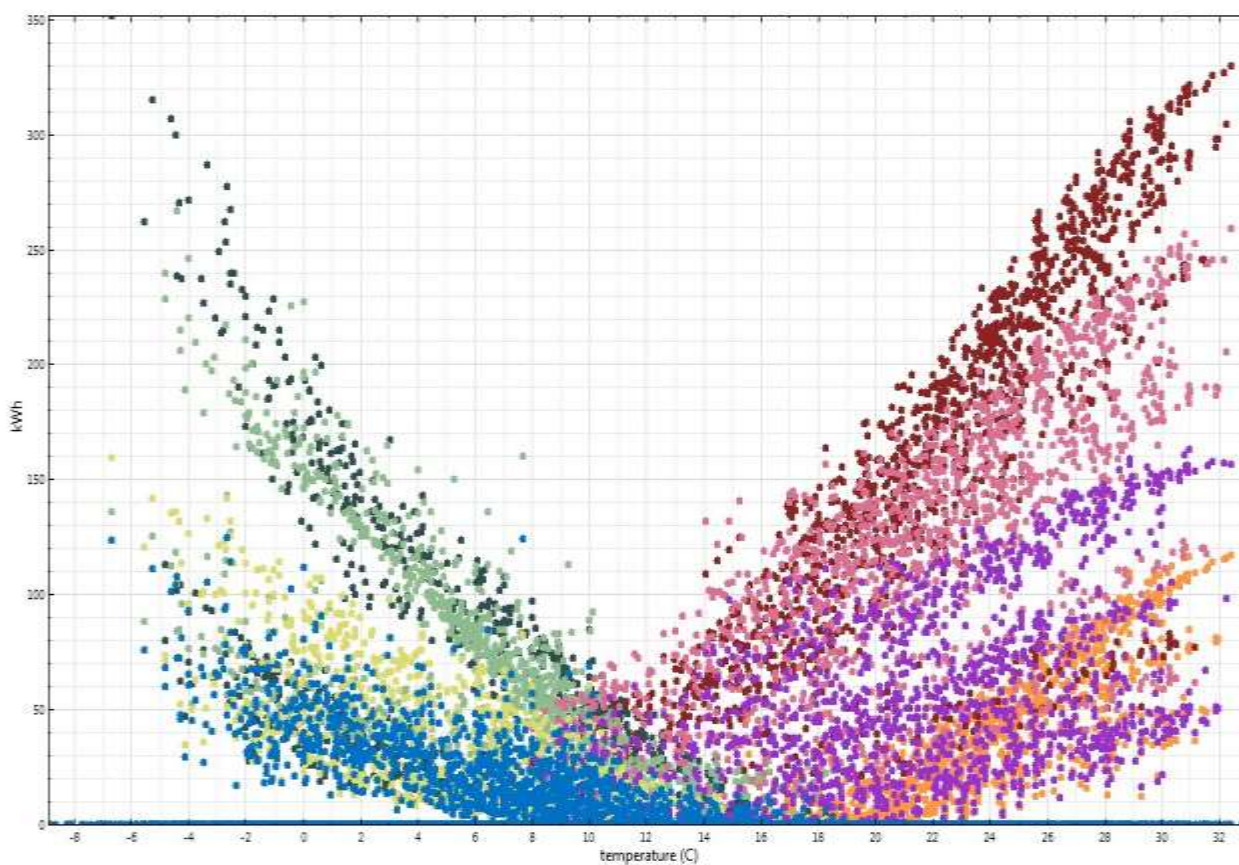

- Out
- temperature (C)
- Energy need.csv
- Heating30 (kWh)
- Cooling30 (kWh)
- Heating60 (kWh)
- Cooling60 (kWh)
- Heating100 (kWh)
- Cooling100 (kWh)
- HeatingStandard (kWh)
- CoolingStandard (kWh)

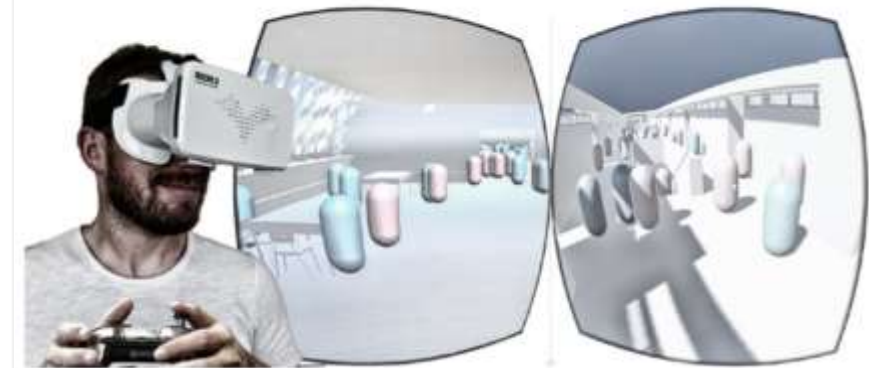
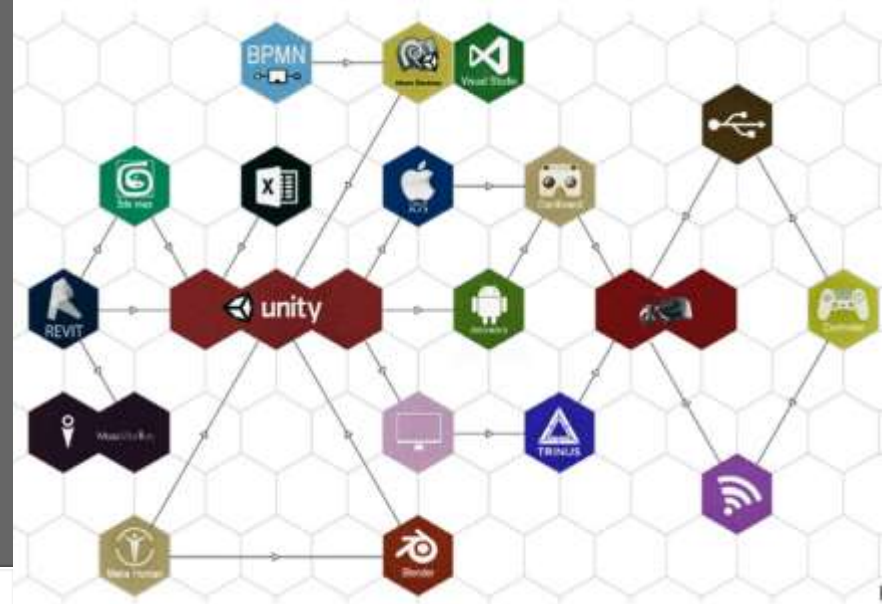
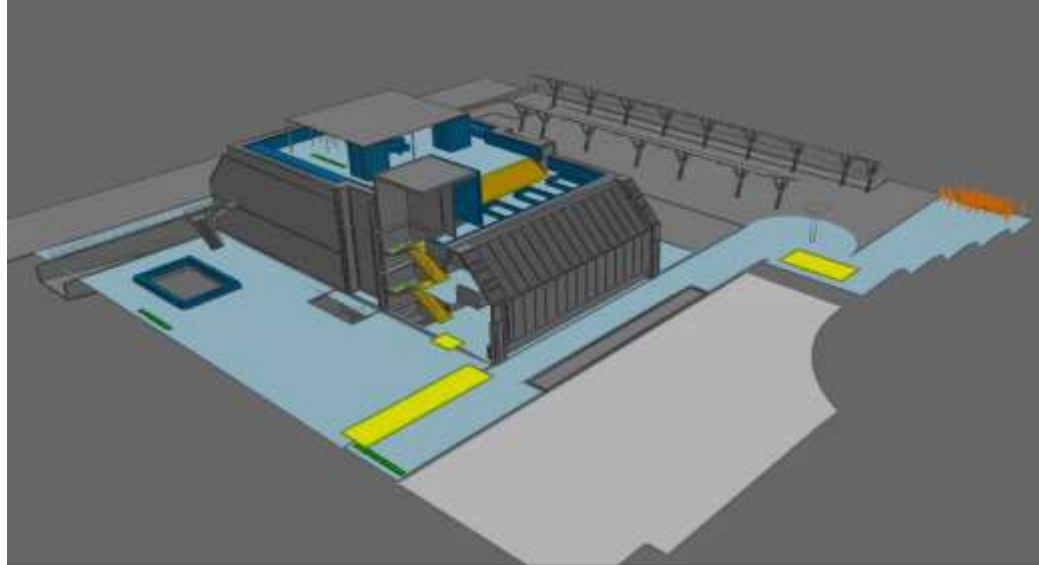



- Consapevolezza dei comportamenti
- **Interazione con l'edificio**

- Processo di costruzione migliorato
- Feedback sulle operazioni



- Notifica istantanea di malfunzionamenti o danni
- Manutenzione predittiva

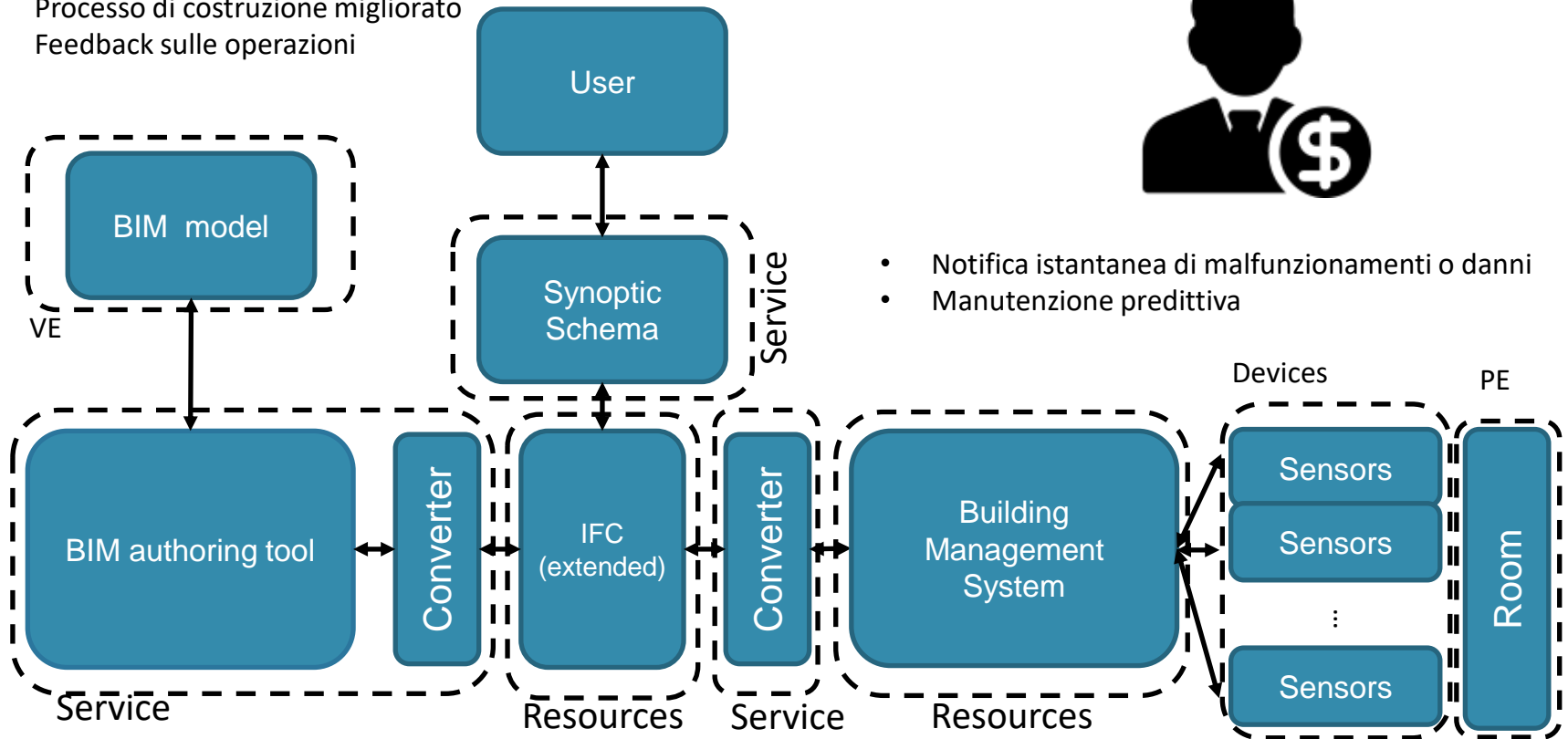

Real-time data window

MLab1 sensors

Temperature	22°C
Relative humidity	45%
Luminosity	23 lx
CO ₂ concentration	14.7 ppm
VOC concentration	98.8 ppm

Legend

Temperature

- < 20°C
- > 20°C

To Inform and Visualise

Information concerning real building behaviour

To Check and Verify

To Analyse

User comfort

Thermal comfort	✓
Hygrometric comfort	✗
Visual comfort	✗

To Control and Report

Warning

Registered temperatures exceed threshold for 6 hours. Please, visit the room and control the mechanical equipment.

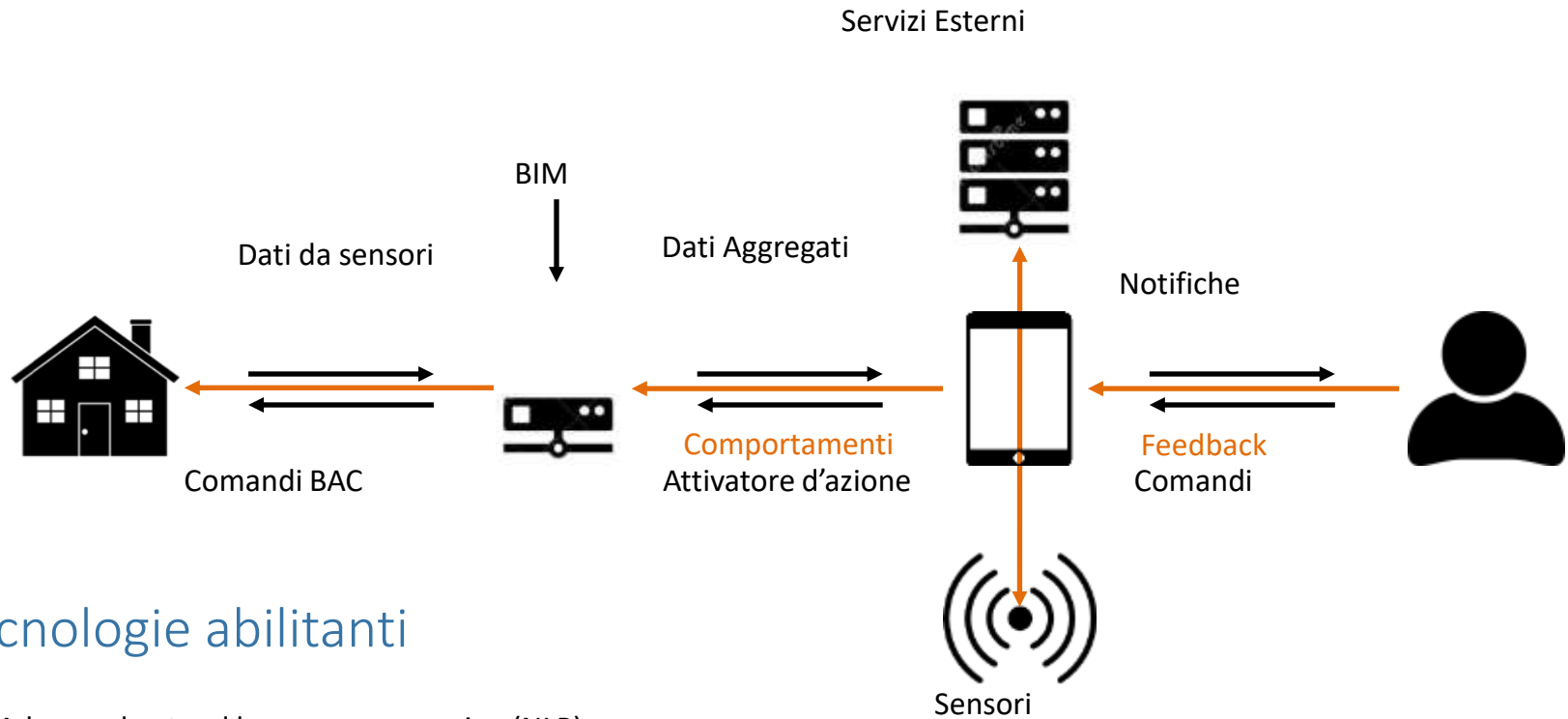

Tecnologie abilitanti

- Advanced natural language processing (NLP)
- Rappresentazione semantica
- Machine learning



Paolo Bellagente: <http://bg001.sgush.cards>



paolo.bellagente@unibs.it

Laboratorio eLUX

Modulo Didattico, Università degli Studi di Brescia
Via Branze 38
25123 Brescia BS
Italia
Ref. Prof.ssa Flammini
(Dipartimento Ingegneria Informazione)

<http://elux.unibs.it>
elux@unibs.it



@PaoloBellagente
@elux_lab

GRAZIE PER L'ATTENZIONE